



Groove, LLC

Sample: 2209FID3777.25318

Strain: Blueberr Muffin

Batch #: A; Lot #:

METRC Batch: 1A408010000E4E9000000907; METRC Sample: 1A408010000E4E9000000912

Analysis Initiated: 09/13/2022; Report Created: 09/15/2022

Sampling SOP: SOP-0050

## Blueberry Muffin Live Rosin Badder (H18)

Concentrates & Extracts, Live Rosin, Pressing

Harvest/Production Date: 09/09/2022



|  |   |                                     |                                   |
|--|---|-------------------------------------|-----------------------------------|
|  | <b>75.02%</b><br>Total Potential Psychoactive THC | <b>0.22%</b><br>Total CBD           | <b>Pass</b><br>Foreign Matter     |
|  | <b>84.22%</b><br>Total Raw THC                    | <b>86.19%</b><br>Total Cannabinoids | <b>Complete</b><br>NR<br>Moisture |

## Cannabinoids

Pass

Analytical Calibration Batch: Cannabinoids AF 09122022

| Analyte      | LOQ  | Mass         | Mass         |
|--------------|------|--------------|--------------|
|              | %    | %            | mg/g         |
| THCa         | 0.09 | 74.82        | 748.2        |
| Δ9-THC       | 0.09 | 9.40         | 94.0         |
| Δ8-THC       | 0.09 | ND           | ND           |
| THCV         | 0.09 | ND           | ND           |
| CBDa         | 0.09 | 0.25         | 2.5          |
| CBD          | 0.09 | ND           | ND           |
| CBN          | 0.09 | 0.11         | 1.1          |
| CBGa         | 0.09 | 0.96         | 9.6          |
| CBG          | 0.09 | 0.47         | 4.7          |
| CBC          | 0.09 | 0.18         | 1.8          |
| <b>Total</b> |      | <b>86.19</b> | <b>861.9</b> |

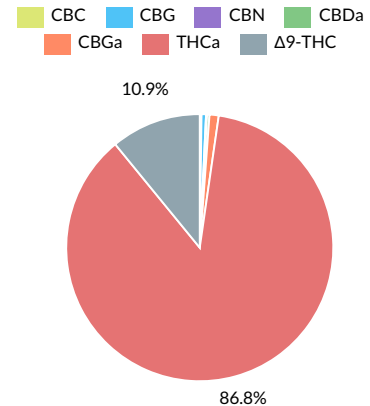

Total Potential Psychoactive THC = THCa \* 0.877 + d9-THC

Total CBD = CBDa \* 0.877 + CBD

LOQ = Limit of Quantitation; NT = Not Tested; NR = Not Reported; ND = None Detected; PPM = Parts per Million; PPB = Parts per Billion; Unless otherwise stated all quality control samples performed within specifications established by the Laboratory.

SOP-0037; Full spectrum cannabinoid analysis by High Performance Liquid Chromatography with UV detection (HPLC-UV). Reported result is based on sample dry weight.

SOP-0035; Foreign matter inspection includes but is not limited to hair, insects, stems, and feces. Filth is inspected using a M16-209 stereoscope. Stem measurements are performed using fisher calipers.

SOP-0036; Moisture analysis is performed using a Shimadzu moisture analyzer MOC63u UL.



Fidelity Diagnostics Laboratory  
216 Trade St.  
Missoula, MT 59808  
(406) 926-2211  
<http://www.fidimt.com>  
License # L-100170-003



*Andre Umansky*

Andre Umansky  
Laboratory Director

Accredited to ISO/IEC 17025:2017  
Accreditation #: 102722

Confident Cannabis  
All Rights Reserved  
[support@confidentcannabis.com](mailto:support@confidentcannabis.com)  
(866) 506-5866  
[www.confidentcannabis.com](http://www.confidentcannabis.com)





Groove, LLC

Sample: 2209FID3777.25318

Strain: Blueberr Muffin

Batch #: A; Lot #:

METRC Batch: 1A408010000E4E9000000907; METRC Sample: 1A408010000E4E9000000912

Analysis Initiated: 09/13/2022; Report Created: 09/15/2022

Sampling SOP: SOP-0050

## Blueberry Muffin Live Rosin Badder (H18)

Concentrates & Extracts, Live Rosin, Pressing

Harvest/Production Date: 09/09/2022



## Terpenes

Analytical Calibration Batch: Terpenes 09122022

| Analyte             | LOQ   | Mass         | Mass         |
|---------------------|-------|--------------|--------------|
|                     | %     | %            | mg/g         |
| β-Caryophyllene     | 0.008 | 3.278        | 32.78        |
| α-Bisabolol         | 0.008 | 1.270        | 12.70        |
| α-Humulene          | 0.008 | 0.872        | 8.72         |
| δ-Limonene          | 0.008 | 0.691        | 6.91         |
| β-Myrcene           | 0.008 | 0.559        | 5.59         |
| Guaiol              | 0.008 | 0.358        | 3.58         |
| Linalool            | 0.008 | 0.301        | 3.01         |
| β-Pinene            | 0.008 | 0.200        | 2.00         |
| Caryophyllene Oxide | 0.008 | 0.187        | 1.87         |
| trans-Nerolidol     | 0.008 | 0.175        | 1.75         |
| α-Pinene            | 0.008 | 0.129        | 1.29         |
| Camphene            | 0.008 | 0.043        | 0.43         |
| α-Terpinene         | 0.008 | ND           | ND           |
| cis-Nerolidol       | 0.008 | ND           | ND           |
| δ-3-Carene          | 0.008 | ND           | ND           |
| Eucalyptol          | 0.008 | ND           | ND           |
| γ-Terpinene         | 0.008 | ND           | ND           |
| Geraniol            | 0.008 | ND           | ND           |
| Isopulegol          | 0.008 | ND           | ND           |
| Ocimene             | 0.008 | ND           | ND           |
| p-Cymene            | 0.008 | ND           | ND           |
| Terpinolene         | 0.008 | ND           | ND           |
| <b>Total</b>        |       | <b>8.062</b> | <b>80.62</b> |

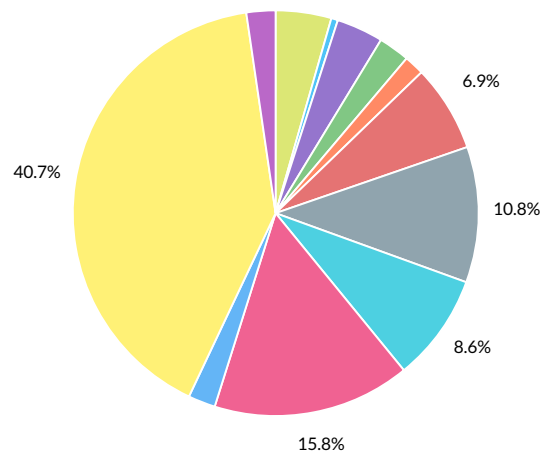

## Primary Aromas

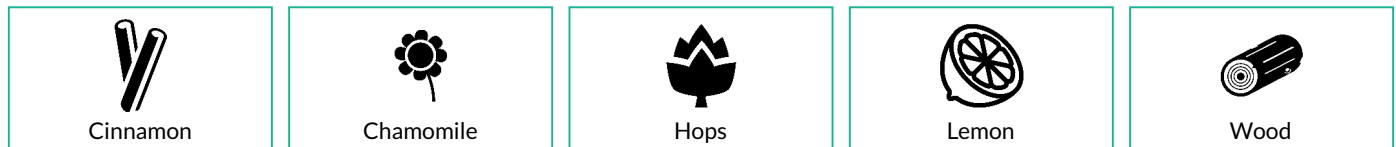

LOQ = Limit of Quantitation; NT = Not Tested; NR = Not Reported; ND = None Detected; PPM = Parts per Million; PPB = Parts per Billion; The reported result is based on a sample weight with the applicable moisture content for that sample; Unless otherwise stated all quality control samples performed within specifications established by the Laboratory. SOP-0044; Terpenoid profile screen is performed using a Thermo Scientific TRACE 1300 Gas Chromatography instrument equipped with a Flame Ionization Detector (GC-FID).



Fidelity Diagnostics Laboratory  
216 Trade St.  
Missoula, MT 59808  
(406) 926-2211  
<http://www.fidimt.com>  
License # L-100170-003



*Andre Umansky*

Andre Umansky  
Laboratory Director

Accredited to ISO/IEC 17025:2017  
Accreditation #: 102722

Confident Cannabis  
All Rights Reserved  
[support@confidentcannabis.com](mailto:support@confidentcannabis.com)  
(866) 506-5866  
[www.confidentcannabis.com](http://www.confidentcannabis.com)





Groove, LLC

Sample: 2209FID3777.25318

Strain: Blueberr Muffin

Batch #: A; Lot #:

METRC Batch: 1A408010000E4E9000000907; METRC Sample: 1A408010000E4E9000000912

Analysis Initiated: 09/13/2022; Report Created: 09/15/2022

Sampling SOP: SOP-0050

## Blueberry Muffin Live Rosin Badder (H18)

Concentrates & Extracts, Live Rosin, Pressing

Harvest/Production Date: 09/09/2022



### Residual Solvents

Pass

Analytical Calibration Batch: R.S. 08242022

| Analyte         | LOQ | State Limits | Mass | Status | Analyte     | LOQ | State Limits | Mass | Status |
|-----------------|-----|--------------|------|--------|-------------|-----|--------------|------|--------|
|                 | PPM | PPM          | PPM  |        |             | PPM | PPM          | PPM  |        |
| Acetone         | 400 | 5000         | ND   | Pass   | Hexanes     | 20  | 290          | ND   | Pass   |
| Benzene         | 2   | 2            | ND   | Pass   | Isopropanol | 400 | 5000         | ND   | Pass   |
| Butanes         | 40  | 5000         | ND   | Pass   | Methanol    | 400 | 3000         | ND   | Pass   |
| Chloroform      | 2   | 2            | ND   | Pass   | Pentanes    | 20  | 5000         | ND   | Pass   |
| Cyclohexane     | 20  | 3880         | ND   | Pass   | Propane     | 40  | 5000         | ND   | Pass   |
| Dichloromethane | 20  | 5000         | ND   | Pass   | Toluene     | 20  | 890          | ND   | Pass   |
| Ethyl-Acetate   | 20  | 5000         | ND   | Pass   | Xylenes     | 20  | 2170         | ND   | Pass   |
| Heptanes        | 20  | 5000         | ND   | Pass   |             |     |              |      |        |

LOQ = Limit of Quantitation; The reported result is based on a sample weight with the applicable moisture content for that sample; Unless otherwise stated all quality control samples performed within specifications established by the Laboratory.  
SOP-0056; A wide spectrum analysis of Residual Solvents using Gas Chromatography Mass Spectrometry (Thermo Scientific ISQ7000 GCMS).

### Mycotoxins

Pass

Analytical Calibration Batch: 9/8/2022

| Analyte          | LOQ | State Limit | Mass | Status |
|------------------|-----|-------------|------|--------|
|                  | PPB | PPB         | PPB  |        |
| Ochratoxin A     | 12  | 20          | ND   | Pass   |
| Total Aflatoxins | 20  | 20          | ND   | Pass   |

LOQ = Limit of Quantitation; The reported result is based on a sample weight with the applicable moisture content for that sample; Unless otherwise stated all quality control samples performed within specifications established by the Laboratory. SOP-0048; Mycotoxin screening is performed using Sciex 6500+ LCMSMS with Exion XR front HPLC.

### Microbials

Pass

| Analyte               | Limit                | Mass  | Status |
|-----------------------|----------------------|-------|--------|
|                       | CFU/g                | CFU/g |        |
| Mold                  | 10000                | NR    | NT     |
| Aspergillus flavus    | Not Detected in 1.0g | ND    | Pass   |
| Aspergillus fumigatus | Not Detected in 1.0g | ND    | Pass   |
| Aspergillus niger     | Not Detected in 1.0g | ND    | Pass   |
| Aspergillus terreus   | Not Detected in 1.0g | ND    | Pass   |
| Salmonella            | Not Detected in 1.0g | ND    | Pass   |
| STEC                  | Not Detected in 1.0g | ND    | Pass   |

LOQ = Limit of Quantitation; TNTC = Too Numerous to Count; Unless otherwise stated all quality control samples performed within specifications established by the Laboratory. SOP-0057; STEC and Salmonella analysis on AriaDX qPCR using Medicinal Genomics validated methods. SOP-0063; Aspergillus species specific analysis on AriaDX qPCR using Medicinal Genomics validated methods. SOP-0061; Mold enumeration using Hardy Diagnostics media.



Fidelity Diagnostics Laboratory  
216 Trade St.  
Missoula, MT 59808  
(406) 926-2211  
<http://www.fidimt.com>  
License # L-100170-003



Andre Umansky  
Laboratory Director

Accredited to ISO/IEC 17025:2017  
Accreditation #: 102722

Confident Cannabis  
All Rights Reserved  
[support@confidentcannabis.com](mailto:support@confidentcannabis.com)  
(866) 506-5866  
[www.confidentcannabis.com](http://www.confidentcannabis.com)





# Certificate of Analysis

Groove, LLC

Sample: 2209FID3777.25318

Strain: Blueberr Muffin

Batch #: A; Lot #:

METRC Batch: 1A408010000E4E9000000907; METRC Sample: 1A408010000E4E9000000912

Analysis Initiated: 09/13/2022; Report Created: 09/15/2022

Sampling SOP: SOP-0050

## Blueberry Muffin Live Rosin Badder (H18)

Concentrates & Extracts, Live Rosin, Pressing

Harvest/Production Date: 09/09/2022



### Pesticides

Analytical Calibration Batch: 9/8/2022

Pass

| Analyte               | LOQ  | State Limit | Expanded Limit | Mass | Status |
|-----------------------|------|-------------|----------------|------|--------|
|                       | PPM  | PPM         | PPM            | PPM  |        |
| Abamectin             | 0.30 | 2.5         | 2.5            | ND   | Pass   |
| Acequinocyl           | 0.30 | 10          | 10             | ND   | Pass   |
| Bifenazate            | 0.30 | 1           | 1              | ND   | Pass   |
| Bifenthrin            | 0.30 | 1           | 1              | ND   | Pass   |
| Chloromequat chloride | 0.30 | 5           | 5              | ND   | Pass   |
| Cyfluthrin            | 0.30 | 5           | 5              | ND   | Pass   |
| Daminozide            | 0.30 | 5           | 5              | ND   | Pass   |
| Etoxazole             | 0.30 | 1           | 1              | ND   | Pass   |
| Fenoxycarb            | 0.30 | 1           | 1              | ND   | Pass   |
| Imazalil              | 0.30 | 1           | 1              | ND   | Pass   |
| Imidacloprid          | 0.30 | 2           | 2              | ND   | Pass   |
| Myclobutanil          | 0.30 | 0.6         | 0.6            | ND   | Pass   |
| Paclobutrazol         | 0.30 | 2           | 2              | ND   | Pass   |
| Pyrethrins            | 0.30 | 5           | 5              | ND   | Pass   |
| Spinosad              | 0.30 | 1           | 1              | ND   | Pass   |
| Spirotetramat         | 0.30 | 1           | 1              | ND   | Pass   |
| Trifloxystrobin       | 0.30 | 1           | 1              | ND   | Pass   |

LOQ = Limit of Quantitation; The reported result is based on a sample weight with the applicable moisture content for that sample; Unless otherwise stated all quality control samples performed within specifications established by the Laboratory. SOP-0048; Pesticide screening is performed using Sciex 6500+ LCMSMS with Exion XR front HPLC.



Fidelity Diagnostics Laboratory  
216 Trade St.  
Missoula, MT 59808  
(406) 926-2211  
<http://www.fdimt.com>  
License # L-100170-003



Andre Umansky  
Laboratory Director

Accredited to ISO/IEC 17025:2017  
Accreditation #: 102722

Confident Cannabis  
All Rights Reserved  
[support@confidentcannabis.com](mailto:support@confidentcannabis.com)  
(866) 506-5866  
[www.confidentcannabis.com](http://www.confidentcannabis.com)



This product has been tested by Fidelity Diagnostics using valid testing methodologies and a quality system as required by state law. Fidelity Diagnostics makes no claims as to the efficacy, safety or other risks associated with any detected or non-detected levels of any compounds reported herein. This Certificate shall not be reproduced without the written approval of Fidelity Diagnostics. Quality and uncertainty data available upon request. Sample conformity is established through "decision rule" which is set by the State. Version No. 001 []