



Certificate of Analysis

Groove Solventless

Sample: 2409FID4686.30536

Strain: White Burgundy/Dante's Inferno

Batch #: a; Lot #:

METRC Batch: 1A4080100013EC1000004571; METRC Sample: 1A4080100013EC1000004602

Analysis Initiated: 09/10/2024; Report Created: 09/13/2024

Sampling SOP: SOP-0050

White Burgundy (HB68) Flower Infused w/ Dante's Inferno Solventless Hash (HB69)

Concentrates & Extracts, Infused/Enhanced Preroll, Ice/Water

Harvest/Production Date: 09/06/2024



	37.53% Total Potential Psychoactive THC	<LOQ Total CBD	Pass Foreign Matter
	42.59% Total Raw THC	45.56% Total Cannabinoids	Pass 8.58% Moisture

Cannabinoids

Pass

Analytical Calibration Batch: Cannabinoids AF 08202024

Analyte	LOQ	Mass	Mass
	%	%	mg/g
THCa	0.09	41.15	411.5
Δ9-THC	0.09	1.45	14.5
Δ8-THC	0.09	ND	ND
THCVa	0.09	0.15	1.5
THCV	0.09	ND	ND
CBDa	0.09	<LOQ	<LOQ
CBD	0.09	ND	ND
CBN	0.09	ND	ND
CBGa	0.09	2.82	28.2
CBG	0.09	ND	ND
CBC	0.09	ND	ND
Total		45.56	455.6

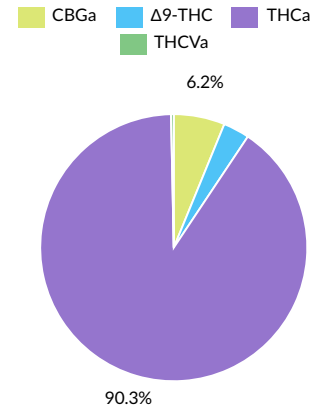

Total Potential Psychoactive THC = THCa * 0.877 + Δ9-THC | Total CBD = CBDa * 0.877 + CBD

LOQ = Limit of Quantitation; NT = Not Tested; NR = Not Reported; ND = None Detected.

SOP-0041: Full spectrum cannabinoid analysis by High Performance Liquid Chromatography with UV detection (HPLC-UV). Reported result is based on sample dry weight. SOP-0035: Foreign matter inspection includes but is not limited to hair, insects, stems, seeds, and feces. SOP-0036: Moisture analysis. Testing listed above may not be included in our current PJLA scope of accreditation. Please consult PJLA Certificate# 102722 for a list of current accredited tests.



Fidelity Diagnostics Laboratory
216 Trade St.
Missoula, MT 59808
(406) 926-2211
<http://www.fdimt.com>
License # L-100170-003



Andre Umansky
Laboratory Director

Accredited to ISO/IEC 17025:2017
Accreditation #: 102722

Confident LIMS
All Rights Reserved
coa.support@confidentlims.com
(866) 506-5866
www.confidentlims.com





Certificate of Analysis

Groove Solventless

Sample: 2409FID4686.30536

Strain: White Burgundy/Dante's Inferno

Batch #: a; Lot #:

METRC Batch: 1A4080100013EC1000004571; METRC Sample: 1A4080100013EC1000004602

Analysis Initiated: 09/10/2024; Report Created: 09/13/2024

Sampling SOP: SOP-0050

White Burgundy (HB68) Flower Infused w/ Dante's Inferno Solventless Hash (HB69)

Concentrates & Extracts, Infused/Enhanced Preroll, Ice/Water
Harvest/Production Date: 09/06/2024



Terpenes

Analytical Calibration Batch: Terpenes 09/08/2024

Analyte	LOQ	Result	Result
	%	%	mg/g
β-Caryophyllene	0.008	1.027	10.27
δ-Limonene	0.008	0.373	3.73
α-Humulene	0.008	0.317	3.17
Linalool	0.008	0.314	3.14
Ocimene	0.008	0.166	1.66
β-Myrcene	0.008	0.110	1.10
α-Bisabolol	0.008	0.109	1.09
α-Terpineol	0.005	0.058	0.58
Fenchol	0.003	0.056	0.56
β-Pinene	0.008	0.049	0.49
Geraniol	0.008	0.039	0.39
trans-Nerolidol	0.008	0.035	0.35
Caryophyllene Oxide	0.008	0.030	0.30
α-Pinene	0.008	0.021	0.21
Borneol	0.003	0.015	0.15
Isopulegol	0.008	0.013	0.13
α-Phellandrene	0.003	ND	ND
α-Terpinene	0.008	ND	ND
Camphene	0.008	<LOQ	<LOQ
cis-Nerolidol	0.008	ND	ND
δ-3-Carene	0.008	ND	ND
Eucalyptol	0.008	ND	ND
γ-Terpinene	0.008	ND	ND
Geranyl Acetate	0.003	ND	ND
Guaiol	0.008	ND	ND
p-Cymene	0.008	ND	ND
Terpinolene	0.008	ND	ND
Total		2.732	27.32

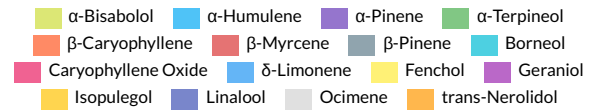

Primary Aromas

Cinnamon

Lemon

Hops

Lavender

Earthy

LOQ = Limit of Quantitation; NT = Not Tested; NR = Not Reported; ND = None Detected. Results based on dry weight. SOP-0037; GC-FID Analysis of Terpenes in Cannabis and Cannabis Products. Testing listed above may not be included in our current PJLA scope of accreditation. Please consult PJLA Certificate# 102722 for a list of current accredited tests.



Fidelity Diagnostics Laboratory
216 Trade St.
Missoula, MT 59808
(406) 926-2211
<http://www.fidimt.com>
License # L-100170-003



Andre Umansky
Laboratory Director

Accredited to ISO/IEC 17025:2017
Accreditation #: 102722

Confident LIMS
All Rights Reserved
coa.support@confidentlims.com
(866) 506-5866
www.confidentlims.com



Testing performed onsite at Fidelity Diagnostics using valid testing methodologies and a quality system as required by state law. Fidelity Diagnostics makes no claims as to the efficacy, safety or other risks associated with any detected or non-detected levels of any compounds reported herein. Results valid only for item tested. Unless otherwise stated all quality control samples performed within specifications established by the Laboratory. Certificate shall not be reproduced, without written approval by the laboratory. Quality and uncertainty data available upon request. Sample conformity is set by the state of Montana. Version No. 001



Certificate of Analysis

Groove Solventless

Sample: 2409FID4686.30536

Strain: White Burgundy/Dante's Inferno

Batch #: a; Lot #:

METRC Batch: 1A4080100013EC1000004571; METRC Sample: 1A4080100013EC1000004602

Analysis Initiated: 09/10/2024; Report Created: 09/13/2024

Sampling SOP: SOP-0050

White Burgundy (HB68) Flower Infused w/ Dante's Inferno Solventless Hash (HB69)

Concentrates & Extracts, Infused/Enhanced Preroll, Ice/Water
Harvest/Production Date: 09/06/2024



Residual Solvents

Not Tested

Analytical Calibration Batch:

Analyte	LOQ	State Limits	Mass	Status	Analyte	LOQ	State Limits	Mass	Status
---------	-----	--------------	------	--------	---------	-----	--------------	------	--------

LOQ = Limit of Quantitation; NT = Not Tested; NR = Not Reported; ND = None Detected. PPM = Parts per Million. SOP-0060; A mass spectrum analysis of Residual Solvents using Gas Chromatography Mass Spectrometry (Thermo Scientific ISQ7000 GCMS).

Mycotoxins

Pass

Analytical Calibration Batch: 09/09/2024

Analyte	LOQ	State Limit	Mass	Status
	PPB	PPB	PPB	
Ochratoxin A	12	20	ND	Pass
Total Aflatoxins	20	20	ND	Pass

Microbials

Pass

Analyte	Limit	Mass	Status
	CFU/g	CFU/g	
	10000	NR	NT
Mold	Not Detected in 1.0g	ND	Pass
Aspergillus flavus	Not Detected in 1.0g	ND	Pass
Aspergillus fumigatus	Not Detected in 1.0g	ND	Pass
Aspergillus niger	Not Detected in 1.0g	ND	Pass
Aspergillus terreus	Not Detected in 1.0g	ND	Pass
Salmonella	Not Detected in 1.0g	ND	Pass
STEC	Not Detected in 1.0g	ND	Pass

LOQ = Limit of Quantitation; NT = Not Tested; NR = Not Reported; ND = None Detected. PPB = Parts per Billion. SOP-0042; Pesticide & Mycotoxin screening is performed using Sciex 6500+ LCMSMS with Exion XR front HPLC.

NT = Not Tested; NR = Not Reported; ND = None Detected. TNTC = Too Numerous to Count; SOP-0058: STEC and Salmonella analysis on AriaDX qPCR using Medicinal Genomics validated methods. SOP-0063: Aspergillus species specific analysis on AriaDX qPCR using Medicinal Genomics validated methods. SOP-0061: Mold enumeration using Hardy Diagnostics media.



Fidelity Diagnostics Laboratory
216 Trade St.
Missoula, MT 59808
(406) 926-2211
<http://www.fdimt.com>
License # L-100170-003



Andre Umansky
Laboratory Director

Accredited to ISO/IEC 17025:2017
Accreditation #: 102722

Confident LIMS
All Rights Reserved
coa.support@confidentlims.com
(866) 506-5866
www.confidentlims.com





Certificate of Analysis

Groove Solventless

Sample: 2409FID4686.30536

Strain: White Burgundy/Dante's Inferno

Batch #: a; Lot #:

METRC Batch: 1A4080100013EC1000004571; METRC Sample: 1A4080100013EC1000004602

Analysis Initiated: 09/10/2024; Report Created: 09/13/2024

Sampling SOP: SOP-0050

White Burgundy (HB68) Flower Infused w/ Dante's Inferno Solventless Hash (HB69)

Concentrates & Extracts, Infused/Enhanced Preroll, Ice/Water

Harvest/Production Date: 09/06/2024



Pesticides

Pass

Analytical Calibration Batch: 09/09/2024

Analyte	LOQ	State Limit	Expanded Limit	Mass	Status
	PPM	PPM	PPM	PPM	
Abamectin	0.30	2.5	2.5	ND	Pass
Acequinocyl	0.30	10	10	ND	Pass
Bifenazate	0.30	1	1	ND	Pass
Bifenthrin	0.30	1	1	ND	Pass
Chloromequat chloride	0.30	5	5	ND	Pass
Cyfluthrin	0.30	5	5	ND	Pass
Daminozide	0.30	5	5	ND	Pass
Etoazole	0.30	1	1	ND	Pass
Fenoxycarb	0.30	1	1	ND	Pass
Imazalil	0.30	1	1	ND	Pass
Imidacloprid	0.30	2	2	ND	Pass
Myclobutanil	0.30	0.6	0.6	ND	Pass
Paclobutrazol	0.30	2	2	ND	Pass
Pyrethrins	0.30	5	5	ND	Pass
Spinosad	0.30	1	1	ND	Pass
Spirotetramat	0.30	1	1	ND	Pass
Trifloxystrobin	0.30	1	1	ND	Pass

LOQ = Limit of Quantitation; NT = Not Tested; NR = Not Reported; ND = None Detected. PPM = Parts per Million. SOP-0042; Pesticide & Mycotoxin screening is performed using Sciex 6500+ LCMSMS with Exion XR front HPLC.



Fidelity Diagnostics Laboratory
216 Trade St.
Missoula, MT 59808
(406) 926-2211
<http://www.fdimt.com>
License # L-100170-003



Andre Umansky
Laboratory Director

Accredited to ISO/IEC 17025:2017
Accreditation #: 102722

Confident LIMS
All Rights Reserved
coa.support@confidentlims.com
(866) 506-5866
www.confidentlims.com



Testing performed onsite at Fidelity Diagnostics using valid testing methodologies and a quality system as required by state law. Fidelity Diagnostics makes no claims as to the efficacy, safety or other risks associated with any detected or non-detected levels of any compounds reported herein. Results valid only for item tested. Unless otherwise stated all quality control samples performed within specifications established by the Laboratory. Certificate shall not be reproduced, without written approval by the laboratory. Quality and uncertainty data available upon request. Sample conformity is set by the state of Montana. Version No. 001